

*Somos Trabba, somos ingeniería, somos
México*

PROFESIONALIZANDO LA CONSTRUCCIÓN



UBICACIONES



Planta prefabricadora ubicada en Ixtlahuacán de los Membrillos, Jalisco.



Oficina administrativa ubicada C. Arco Pertinax 1720, La Cima, 45140 Zapopan, Jal.

SOMOS

01

Contribución al desarrollo de la sociedad.

02

Equipo de ingenieros especializados con más de 20 años de experiencia.

03

Nos convertimos en tu socio comercial.

04

Nuestra asesoría integral nos permite ofrecer soluciones innovadoras y de alto valor.

05

Seguridad, confianza y certeza técnica, nuestras vías para la profesionalización de la construcción en México.

PRODUCTOS Y SERVICIOS

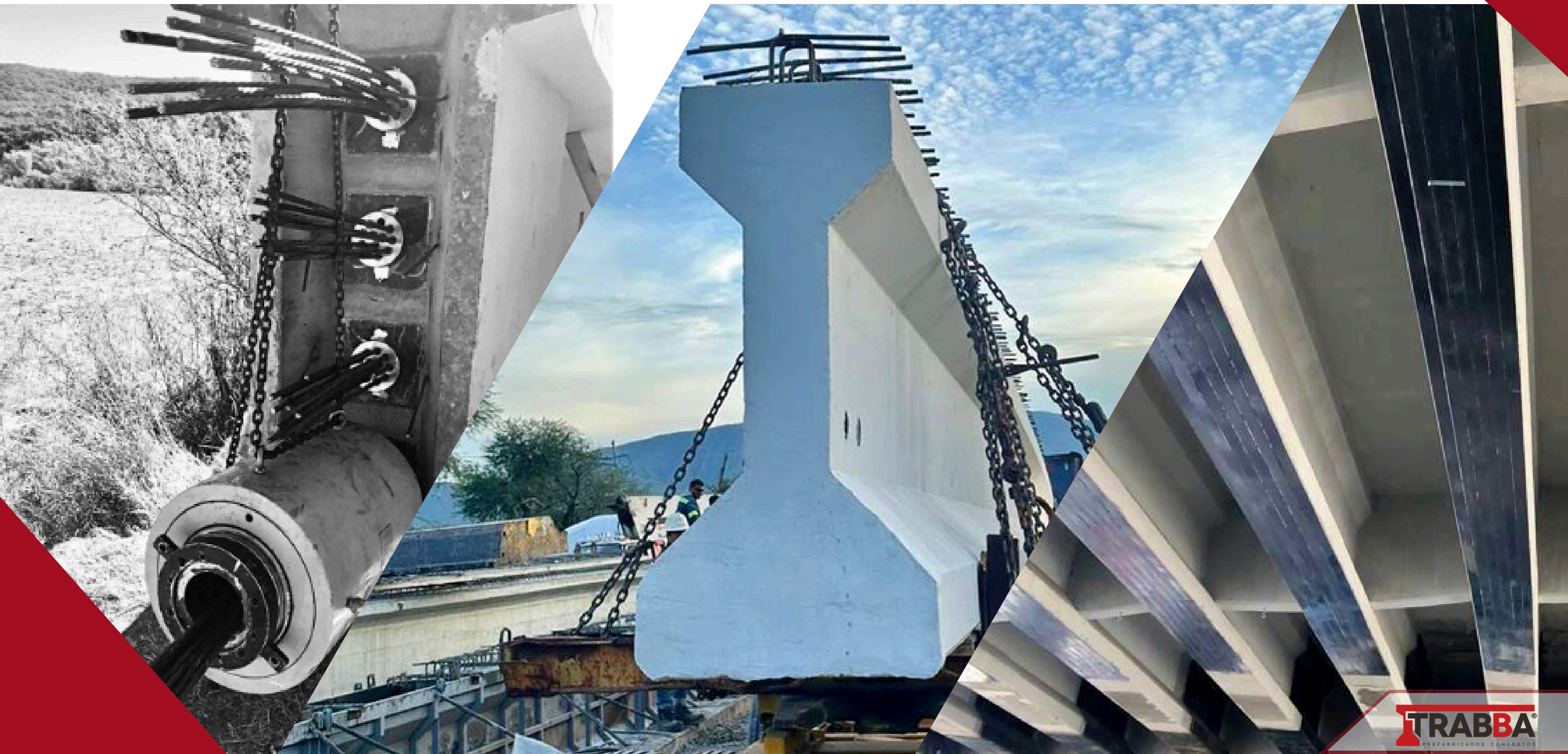



PRODUCTOS

- Trabes AASHTO
- Trabes Nebraska
- Trabes cajón
- Tableta
- Trabes seccionadas
- Pilas y cabezales prefabricados
- Puentes peatonales
- Muros mecánicamente estabilizados
- Cajones y marcos
- Túneles falsos y barreras centrales
- Tanques
- Gradas para estadios
- Prelosas y TT
- Edificios prefabricados
- Naves industriales prefabricadas
- Muros perimetrales y fachadas prefabricadas



SERVICIOS

- Fibra de carbono y platina
- Losas y albercas postensadas
- Barras de presfuerzo
- Postensado multitorón
- Gateo e izaje de estructuras
- Junta de calzada
- Apoyos de neopreno
- Pesaje de cables
- Diseño y evaluaciones estructurales

AASHTO

INFRAESTRUCTURA VIAL



Av. México, Nayarit.



Puente Jalipa, Colima.



PSV. El Algodonal, Michoacán.

NEBRASKA

INFRAESTRUCTURA VIAL

PV. Ocotlán, Jalisco.



PV. Ocotlán, Jalisco.

CAJÓN

INFRAESTRUCTURA VIAL

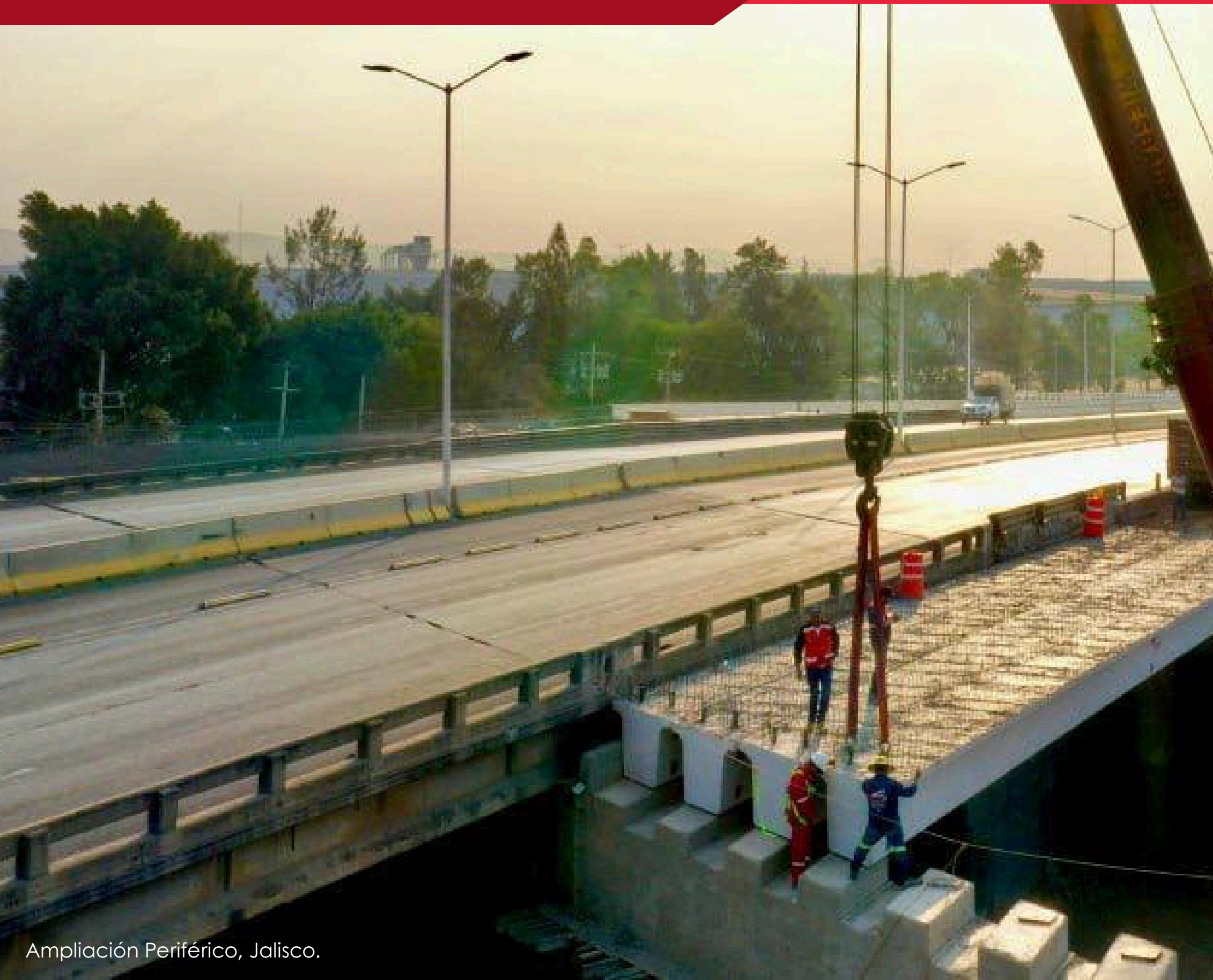

Ampliación Periférico, Jalisco.



Salida Mil Cumbres, Michoacán.



Mil Cumbres, Michoacán.

TABLETA

INFRAESTRUCTURA VIAL



Nodo Colotlán, Jalisco,



Puente Nextipac, Jalisco.



PSV. Atlacomulco-Maravatio, Estado de México.



Puente Orquídeas, Jalisco.



Puente Tizapán Jalisco.

TRABES SECCIONADAS

INFRAESTRUCTURA VIAL



Puente el Rodeo, Jalisco.



Puente el Rodeo, Jalisco.



Puente el Rodeo, Jalisco.



Puente el Rodeo, Jalisco.



Puente el Rodeo, Jalisco.

PILAS Y CABEZALES

INFRAESTRUCTURA VIAL



PIV. Tepotzotlán, Estado de México.

Imagen de referencia.



PUENTES PEATONALES

INFRAESTRUCTURA VIAL



Puente Peatonal San Ignacio, Nayarit.



Puente Peatonal Emiliano Zapata, Michoacán.



Puente Peatonal Lo de Juárez, Guanajuato.



Puente Peatonal San Ignacio, Nayarit.



Puente Peatonal Las Pintas, Jalisco.

MUROS MECANICAMENTE ESTABILIZADOS

INFRAESTRUCTURA VIAL



CAJONES Y MARCOS

INFRAESTRUCTURA VIAL



PV. Arroyo el Verde, Jalisco.



Dren Ecológico de Manzanillo, Colima.



Dren Ecológico de Manzanillo, Colima.



Dren Ecológico de Manzanillo, Colima.

TUNELES FALSOS Y BARRERA CENTRAL

INFRAESTRUCTURA VIAL



Imagen de referencia



Imagen de referencia

TANQUES

OTROS PRODUCTOS



Tanque Postensado en colaboración con EDH



Tanque Postensado en colaboración con EDH

GRADAS PARA ESTADIOS

OTROS PRODUCTOS



EDIFICACIÓN

PRELOSAS Y TT



Susurros del corazón, Nayarit



Susurros del corazón, Nayarit.



Susurros del corazón, Nayarit.



Susurros del corazón, Nayarit.



Susurros del corazón, Nayarit.



Imagen de referencia.

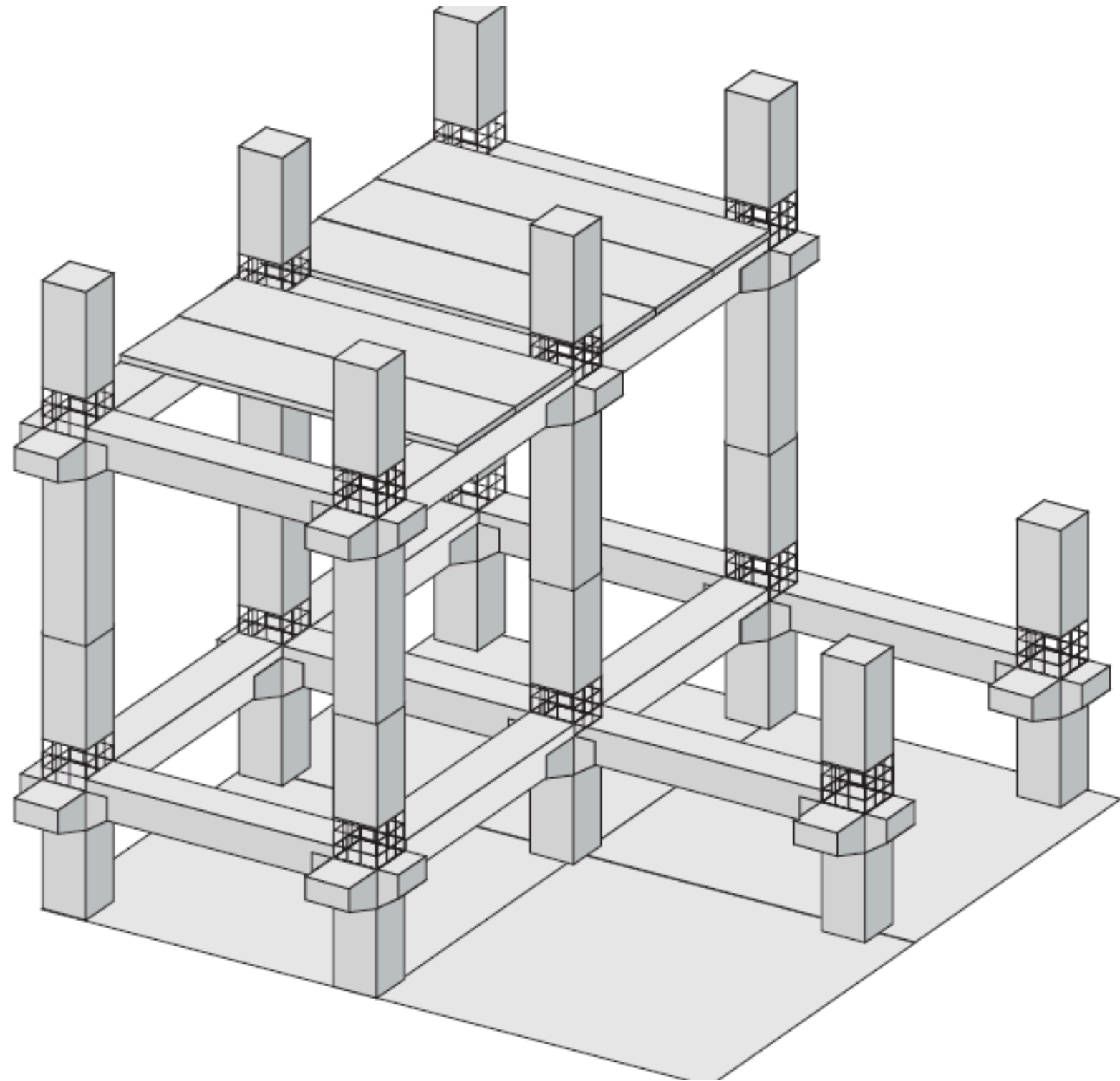

- COLUMNAS PREFABRICADAS
- TRABES PORTANTES
- TRABES DE RIGIDEZ
- FACHADAS PREFABRICADAS
- BARDAS PERIMETRALES
- NAVES INDUSTRIALES
PREFABRICADAS

FIBRA DE CARBONO Y PLATINA

SERVICIOS



Reforzamiento Irapuato, Guanajuato.



Plaza Andares, Jalisco.



Reforzamiento Irapuato, Guanajuato.



Plaza Andares, Jalisco.



Tanque elevado López Mateos, Jalisco.

LOSAS Y ALBERCAS POSTENSADAS

SERVICIOS

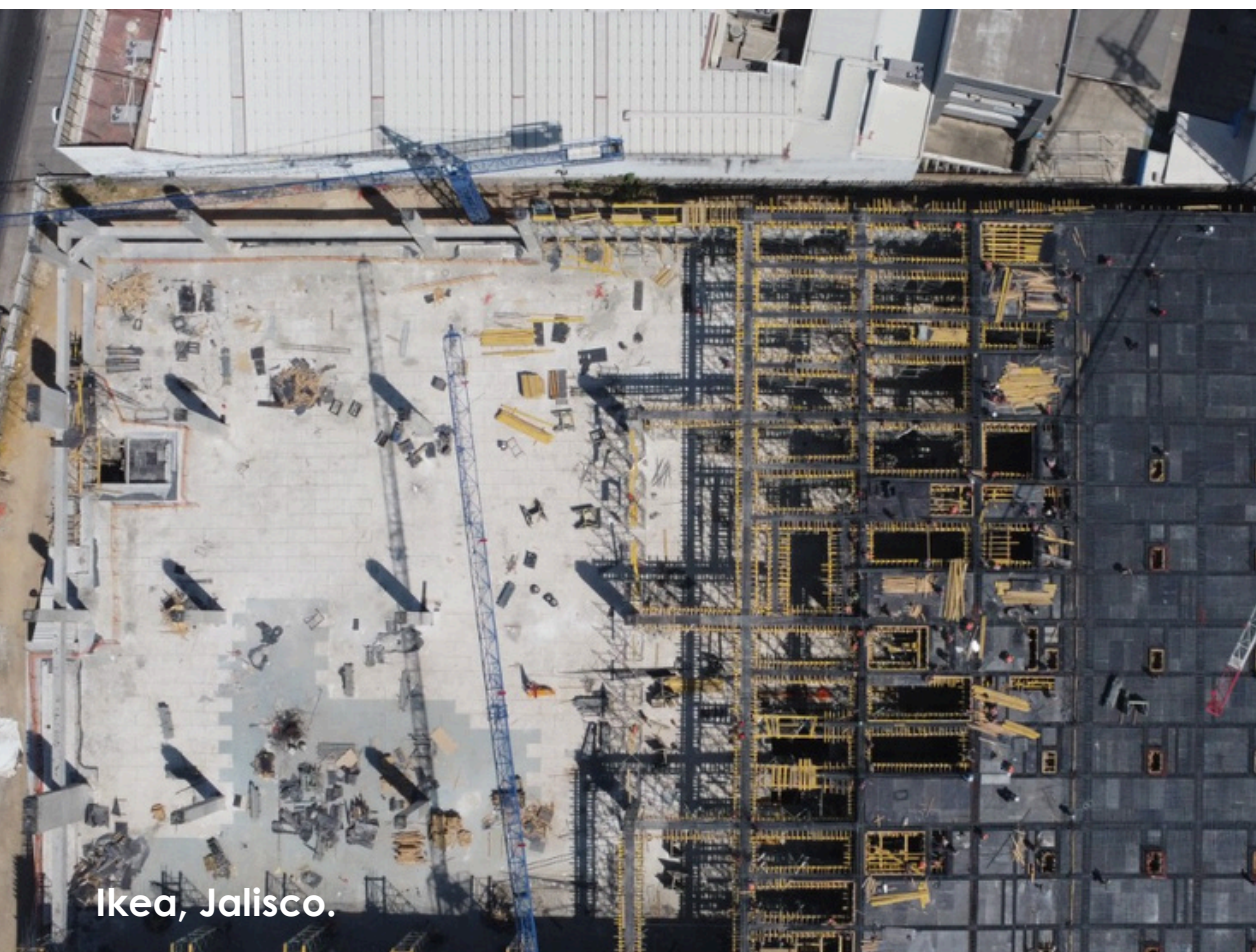

BARRAS DE PRESFUERZO

SERVICIOS



PIV. Tepotzotlán, Estado de México.



Puente el Cuate II, Michoacán.



Puente el Cuate II, Michoacán.



Puente el Cuate II, Michoacán.

POSTENSADO MULTITORÓN

SERVICIOS



GATEOS E IZAJES DE ESTRUCTURAS

SERVICIOS



Puente Samaria II, Michoacán.



La Constancia, Jalisco.



Puente López Mateos, Jalisco.

JUNTA DE CALZADA Y APOYOS DE NEOPRENO

SERVICIOS



Reforzamiento Irapuato, Guanajuato.



Puente Las Animas, Guanajuato.



Puente Ocotes, Michoacán.



PESAJE DE CABLES

SERVICIOS

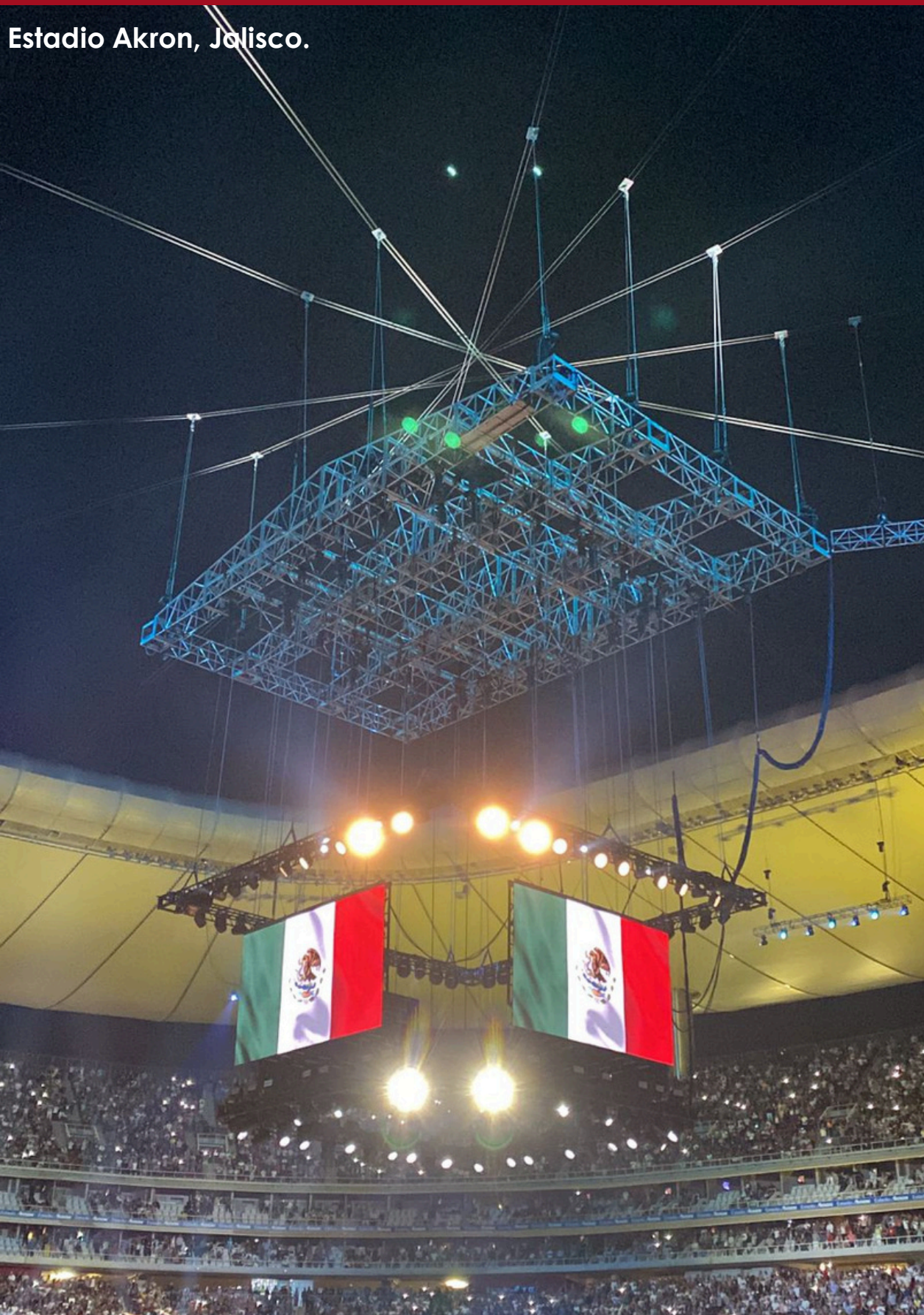

DISEÑO Y EVALUACIONES ESTRUCTURALES

SERVICIOS

[illegible][illegible][illegible]

TABLE 1. Summary of the 1997-1998 Survey of the Health of the Nation									
Age Group		Gender		Ethnicity		Region		Health Status	
Age	Gender	Ethnicity	Region	Health Status	Health Status	Health Status	Health Status	Health Status	Health Status
15-19	Male	White	North	Good	Good	Good	Good	Good	Good
15-19	Female	White	North	Good	Good	Good	Good	Good	Good
15-19	Male	Black	North	Good	Good	Good	Good	Good	Good
15-19	Female	Black	North	Good	Good	Good	Good	Good	Good
15-19	Male	Asian	North	Good	Good	Good	Good	Good	Good
15-19	Female	Asian	North	Good	Good	Good	Good	Good	Good
15-19	Male	Other	North	Good	Good	Good	Good	Good	Good
15-19	Female	Other	North	Good	Good	Good	Good	Good	Good
15-19	Male	White	South	Good	Good	Good	Good	Good	Good
15-19	Female	White	South	Good	Good	Good	Good	Good	Good
15-19	Male	Black	South	Good	Good	Good	Good	Good	Good
15-19	Female	Black	South	Good	Good	Good	Good	Good	Good
15-19	Male	Asian	South	Good	Good	Good	Good	Good	Good
15-19	Female	Asian	South	Good	Good	Good	Good	Good	Good
15-19	Male	Other	South	Good	Good	Good	Good	Good	Good
15-19	Female	Other	South	Good	Good	Good	Good	Good	Good
15-19	Male	White	East	Good	Good	Good	Good	Good	Good
15-19	Female	White	East	Good	Good	Good	Good	Good	Good
15-19	Male	Black	East	Good	Good	Good	Good	Good	Good
15-19	Female	Black	East	Good	Good	Good	Good	Good	Good
15-19	Male	Asian	East	Good	Good	Good	Good	Good	Good
15-19	Female	Asian	East	Good	Good	Good	Good	Good	Good
15-19	Male	Other	East	Good	Good	Good	Good	Good	Good
15-19	Female	Other	East	Good	Good	Good	Good	Good	Good
15-19	Male	White	West	Good	Good	Good	Good	Good	Good
15-19	Female	White	West	Good	Good	Good	Good	Good	Good
15-19	Male	Black	West	Good	Good	Good	Good	Good	Good
15-19	Female	Black	West	Good	Good	Good	Good	Good	Good
15-19	Male	Asian	West	Good	Good	Good	Good	Good	Good
15-19	Female	Asian	West	Good	Good	Good	Good	Good	Good
15-19	Male	Other	West	Good	Good	Good	Good	Good	Good
15-19	Female	Other	West	Good	Good	Good	Good	Good	Good
15-19	Male	White	Mid	Good	Good	Good	Good	Good	Good
15-19	Female	White	Mid	Good	Good	Good	Good	Good	Good
15-19	Male	Black	Mid	Good	Good	Good	Good	Good	Good
15-19	Female	Black	Mid	Good	Good	Good	Good	Good	Good
15-19	Male	Asian	Mid	Good	Good	Good	Good	Good	Good
15-19	Female	Asian	Mid	Good	Good	Good	Good	Good	Good
15-19	Male	Other	Mid	Good	Good	Good	Good	Good	Good
15-19	Female	Other	Mid	Good	Good	Good	Good	Good	Good
15-19	Male	White	South	Good	Good	Good	Good	Good	Good
15-19	Female	White	South	Good	Good	Good	Good	Good	Good
15-19	Male	Black	South	Good	Good	Good	Good	Good	Good
15-19	Female	Black	South	Good	Good	Good	Good	Good	Good
15-19	Male	Asian	South	Good	Good	Good	Good	Good	Good
15-19	Female	Asian	South	Good	Good	Good	Good	Good	Good
15-19	Male	Other	South	Good	Good	Good	Good	Good	Good
15-19	Female	Other	South	Good	Good	Good	Good	Good	Good
15-19	Male	White	North	Good	Good	Good	Good	Good	Good
15-19	Female	White	North	Good	Good	Good	Good	Good	Good
15-19	Male	Black	North	Good	Good	Good	Good	Good	Good
15-19	Female	Black	North	Good	Good	Good	Good	Good	Good
15-19	Male	Asian	North	Good	Good	Good	Good	Good	Good
15-19	Female	Asian	North	Good	Good	Good	Good	Good	Good
15-19	Male	Other	North	Good	Good	Good	Good	Good	Good
15-19	Female	Other	North	Good	Good	Good	Good	Good	Good
15-19	Male	White	South	Good	Good	Good	Good	Good	Good
15-19	Female	White	South	Good	Good	Good	Good	Good	Good
15-19	Male	Black	South	Good	Good	Good	Good	Good	Good
15-19	Female	Black	South	Good	Good	Good	Good	Good	Good
15-19	Male	Asian	South	Good	Good	Good	Good	Good	Good
15-19	Female	Asian	South	Good	Good	Good	Good	Good	Good
15-19	Male	Other	South	Good	Good	Good	Good	Good	Good
15-19	Female	Other	South	Good	Good	Good	Good	Good	Good
15-19	Male	White	East	Good	Good	Good	Good	Good	Good
15-19	Female	White	East	Good	Good	Good	Good	Good	Good
15-19	Male	Black	East	Good	Good	Good	Good	Good	Good
15-19	Female	Black	East	Good	Good	Good	Good	Good	Good
15-19	Male	Asian	East	Good	Good	Good	Good	Good	Good
15-19	Female	Asian	East	Good	Good	Good	Good	Good	Good
15-19	Male	Other	East	Good	Good	Good	Good	Good	Good
15-19	Female	Other	East	Good	Good	Good	Good	Good	Good
15-19	Male	White	West	Good	Good	Good	Good	Good	Good
15-19	Female	White	West	Good	Good	Good	Good	Good	Good
15-19	Male	Black	West	Good	Good	Good	Good	Good	Good
15-19	Female	Black	West	Good	Good	Good	Good	Good	Good
15-19	Male	Asian	West	Good	Good	Good	Good	Good	Good
15-19	Female	Asian	West	Good	Good	Good	Good	Good	Good
15-19	Male	Other	West	Good	Good	Good	Good	Good	Good
15-19	Female	Other	West	Good	Good	Good	Good	Good	Good
15-19	Male	White	Mid	Good	Good	Good	Good	Good	Good
15-19	Female	White	Mid	Good	Good	Good	Good	Good	Good
15-19	Male	Black	Mid	Good	Good	Good	Good	Good	Good
15-19	Female	Black	Mid	Good	Good	Good	Good	Good	Good
15-19	Male	Asian	Mid	Good	Good	Good	Good	Good	Good
15-19	Female	Asian	Mid	Good	Good	Good	Good	Good	Good
15-19	Male	Other	Mid	Good	Good	Good	Good	Good	Good
15-19	Female	Other	Mid	Good	Good	Good	Good	Good	Good
15-19	Male	White	South	Good	Good	Good	Good	Good	Good
15-19	Female	White	South	Good	Good	Good	Good	Good	Good
15-19	Male	Black	South	Good	Good	Good	Good	Good	Good
15-19	Female	Black	South	Good	Good	Good	Good	Good	Good
15-19	Male	Asian	South	Good	Good	Good	Good	Good	Good
15-19	Female	Asian	South	Good	Good	Good	Good	Good	Good
15-19	Male	Other	South	Good	Good	Good	Good	Good	Good
15-19	Female	Other	South	Good	Good	Good	Good	Good	Good
15-19	Male	White	North	Good	Good	Good	Good	Good	Good
15-19	Female	White	North	Good	Good	Good	Good	Good	Good
15-19	Male	Black	North	Good	Good	Good	Good	Good	Good
15-19	Female	Black	North	Good	Good	Good	Good	Good	Good
15-19	Male	Asian	North	Good	Good	Good	Good	Good	Good
15-19	Female	Asian	North	Good	Good	Good	Good	Good	Good
15-19	Male	Other	North	Good	Good	Good	Good	Good	Good
15-19	Female	Other	North	Good	Good	Good	Good	Good	Good
15-19	Male	White	South	Good	Good	Good	Good	Good	Good
15-19	Female	White	South	Good	Good	Good	Good	Good	Good
15-19	Male	Black	South	Good	Good	Good	Good	Good	Good
15-19	Female	Black	South	Good	Good	Good	Good	Good	Good
15-19	Male	Asian	South	Good	Good	Good	Good	Good	Good
15-19	Female	Asian	South	Good	Good	Good	Good	Good	Good
15-19	Male	Other	South	Good	Good	Good	Good	Good	Good
15-19	Female	Other	South	Good	Good	Good	Good	Good	Good
15-19	Male	White	East	Good	Good	Good	Good	Good	Good
15-19	Female	White	East	Good	Good	Good	Good	Good	Good
15-19	Male	Black	East	Good	Good	Good	Good	Good	Good
15-19	Female	Black	East	Good	Good	Good	Good	Good	Good
15-19	Male	Asian	East	Good	Good	Good	Good	Good	Good
15-19	Female	Asian	East	Good	Good	Good	Good	Good	Good
15-19	Male	Other	East	Good	Good	Good	Good	Good	Good
15-19	Female	Other	East	Good	Good	Good	Good	Good	Good
15-19	Male	White	West	Good	Good	Good	Good	Good	Good
15-19	Female	White	West	Good	Good	Good	Good	Good	Good
15-19	Male	Black	West	Good	Good	Good	Good	Good	Good
15-19	Female	Black	West	Good	Good	Good	Good	Good	Good
15-19	Male	Asian	West	Good	Good	Good	Good	Good	Good
15-19	Female	Asian	West	Good	Good	Good	Good	Good	Good
15-19	Male	Other	West	Good	Good	Good	Good	Good	Good
15-19	Female	Other	West	Good	Good	Good	Good	Good	Good
15-19	Male	White	Mid	Good	Good	Good	Good	Good	Good
15-19	Female	White	Mid	Good	Good	Good	Good	Good	Good
15-19	Male	Black	Mid	Good	Good	Good	Good	Good	Good
15-19	Female	Black	Mid	Good	Good	Good	Good	Good	Good
15-19	Male	Asian	Mid	Good	Good	Good	Good	Good	Good
15-19	Female	Asian	Mid	Good	Good	Good	Good	Good	Good
15-19	Male	Other	Mid	Good	Good	Good	Good	Good	Good
15-19	Female	Other	Mid	Good	Good	Good	Good	Good	Good
15-19	Male	White	South	Good	Good	Good	Good	Good	Good
15-19	Female	White	South	Good	Good	Good	Good	Good	Good
15-19	Male	Black	South	Good	Good	Good	Good	Good	Good
15-19	Female	Black	South	Good	Good	Good	Good	Good	Good
15-19	Male	Asian	South	Good	Good	Good	Good	Good	Good
15-19	Female	Asian	South	Good	Good	Good	Good	Good	Good
15-19	Male	Other	South	Good	Good	Good	Good	Good	Good
15-19	Female	Other	South	Good	Good	Good	Good	Good	Good
15-19	Male	White	North	Good	Good	Good	Good	Good	Good
15-19	Female	White	North	Good	Good	Good	Good	Good	Good
15-19	Male	Black	North	Good	Good	Good	Good	Good	Good
15-19	Female	Black	North	Good	Good	Good	Good	Good	Good
15-19	Male	Asian	North	Good	Good	Good	Good	Good	Good
15-19	Female	Asian	North	Good	Good	Good	Good	Good	Good
15-19	Male	Other	North	Good	Good	Good	Good	Good	Good
15-19	Female	Other	North	Good	Good	Good	Good	Good	Good
15-19	Male	White	South	Good	Good	Good	Good	Good	Good
15-19	Female	White	South	Good	Good	Good	Good	Good	Good
15-19	Male	Black	South	Good	Good	Good	Good	Good	Good
15-19	Female	Black	South	Good	Good	Good	Good	Good	Good
15-19	Male	Asian	South	Good	Good	Good	Good	Good	Good
15-19	Female	Asian	South	Good	Good	Good	Good	Good	Good
15-19	Male	Other	South	Good	Good	Good	Good	Good	Good
15-19	Female	Other	South	Good	Good	Good	Good	Good	Good
15-19	Male	White	East	Good	Good	Good	Good	Good	Good
15-19	Female	White	East	Good	Good	Good	Good	Good	Good
15-19	Male	Black	East	Good	Good	Good	Good	Good	Good
15-19	Female	Black	East	Good	Good	Good	Good	Good	Good
15-19	Male	Asian	East	Good	Good	Good	Good	Good	Good
15-19	Female	Asian	East	Good	Good	Good	Good	Good	Good
15-19	Male	Other	East	Good	Good	Good	Good	Good	Good
15-19	Female	Other	East	Good	Good	Good	Good	Good	Good
15-19	Male	White	West	Good	Good	Good	Good	Good	Good
15-19	Female	White	West	Good	Good	Good	Good	Good	Good
15-19	Male	Black	West	Good	Good	Good	Good	Good	Good
15-19	Female	Black	West	Good	Good	Good	Good	Good	Good
15-19	Male	Asian	West	Good	Good	Good	Good	Good	Good
15-19	Female	Asian	West	Good	Good	Good	Good	Good	Good
15-19	Male	Other	West	Good	Good	Good	Good	Good	Good
15-19	Female	Other	West	Good	Good	Good	Good	Good	Good
15-19	Male	White	Mid	Good	Good	Good	Good	Good	Good
15-19	Female	White	Mid	Good	Good	Good	Good	Good	Good
15-19	Male	Black	Mid	Good	Good	Good	Good	Good	Good
15-19	Female	Black	Mid	Good	Good	Good			



@trabbaprefabricadosconcretos

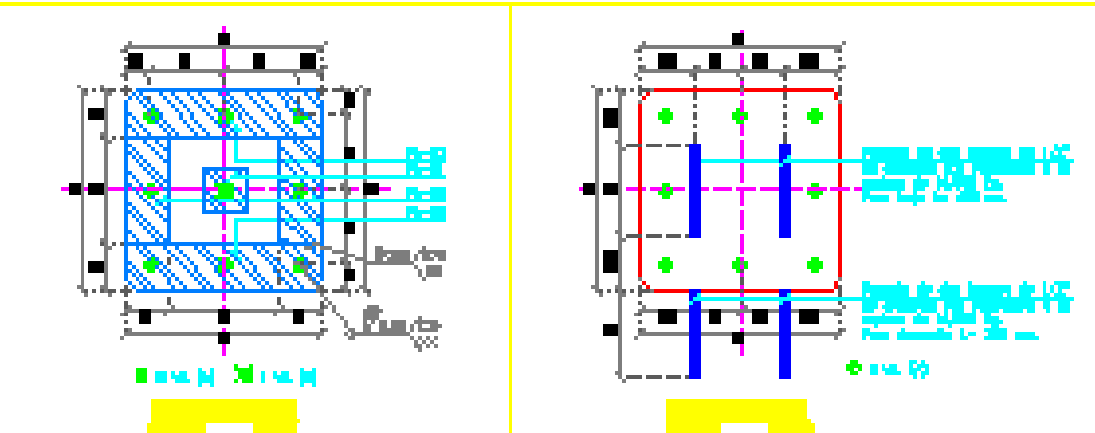
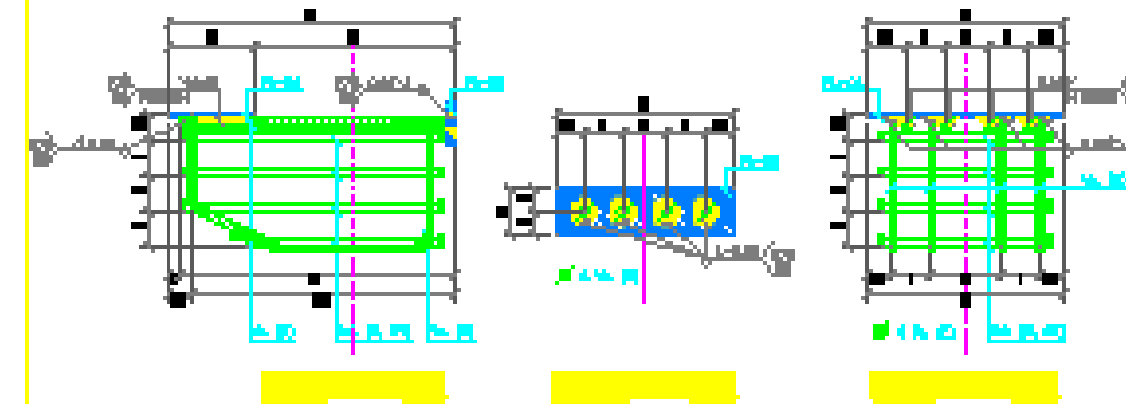
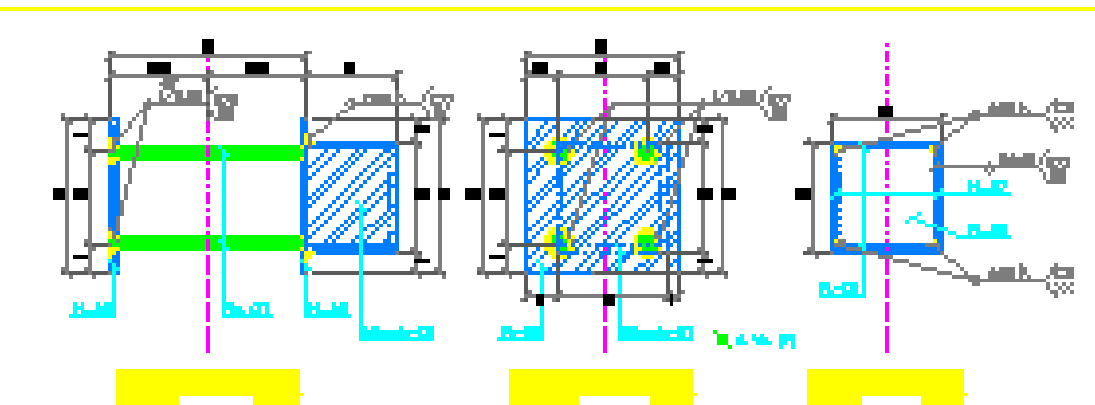
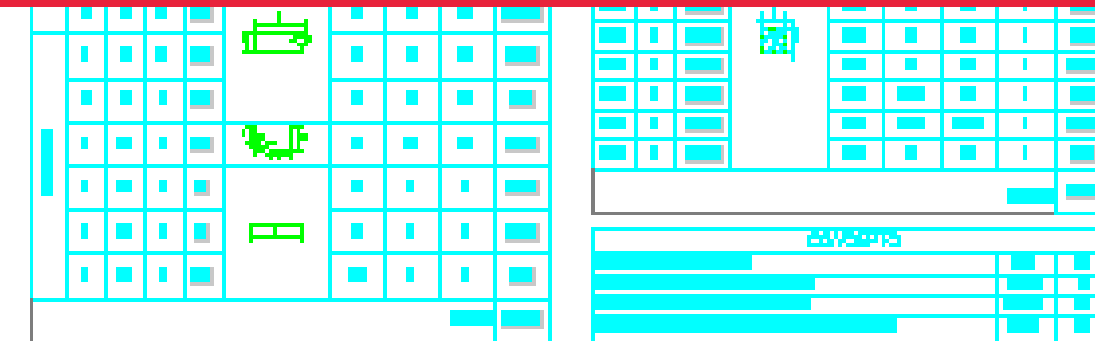
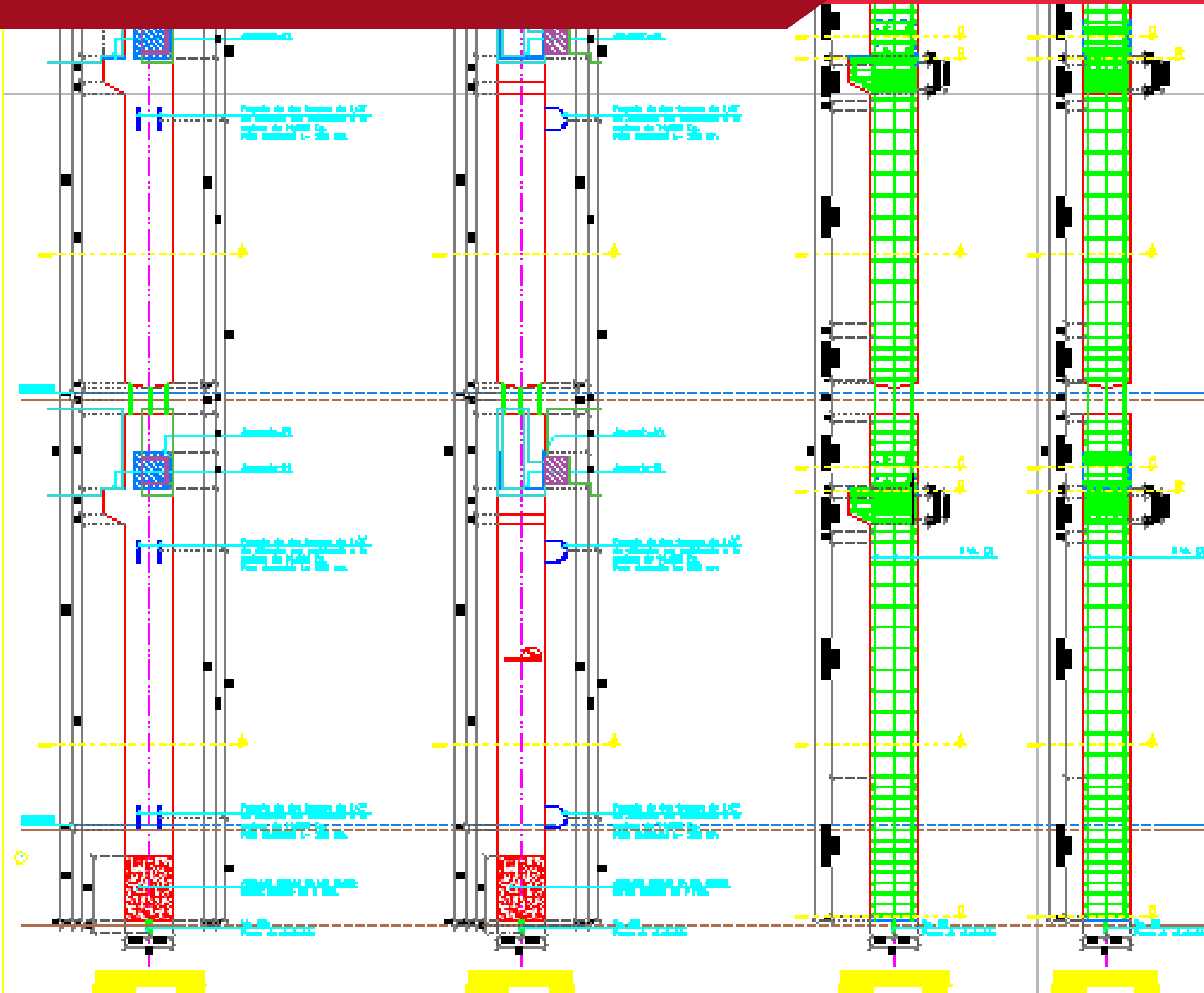

33 3834 7541



33 3400 5350



contacto@trabba.com.mx